

Vertical section v2.1

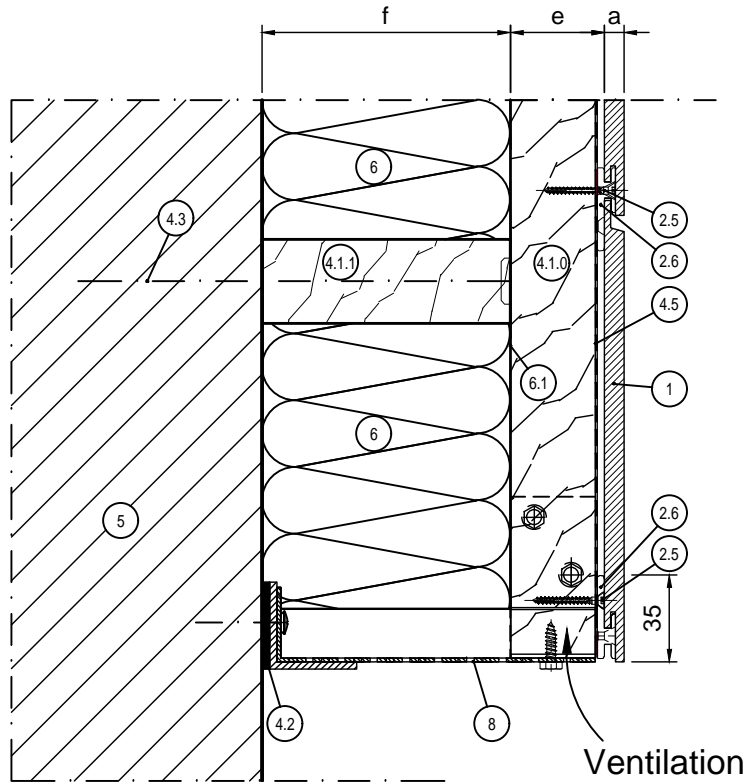

Ventilation

LEGEND:	
1	Trespa® PURA NFC® panel
2.5	Counter sunk screw (WÜRTH 3.5 30/25, AW 20)
2.6	Universal clip
4.1.0	Vertical timber batten (min. 95 - 110 x 34 mm)
4.1.1	Horizontal counter batten
4.2	Thermal isolator
4.3	Wall anchor
4.5	EPDM gasket
5	Wall
6	Insulation
6.1	(UV resistant) breather membrane (optional)
8	Perforated angle closure

GENERAL INFORMATION:	
a	Panel thickness 8 mm
e	Ventilation min. 20 mm. Recommended max. cavity depth (between rainscreen cladding and insulation): 50 mm. Ventilation inlets and outlets min. 50 cm²/m
f	Insulation (thickness)

		Building/ Department	Alg.		TRESPA®		Remarks	
		Revision	A3		PURA FS v2.1		10	
		Drawn	Jan de Jonge		Passingen			
		Date	JAN 2016		I.S.O.			
		Scale	1:2		Name		Façade cladding with Trespa®	
		Date					PURA FLUSH Siding	
							Detail v2.1 – Façades base	