

Vertical section v5.1

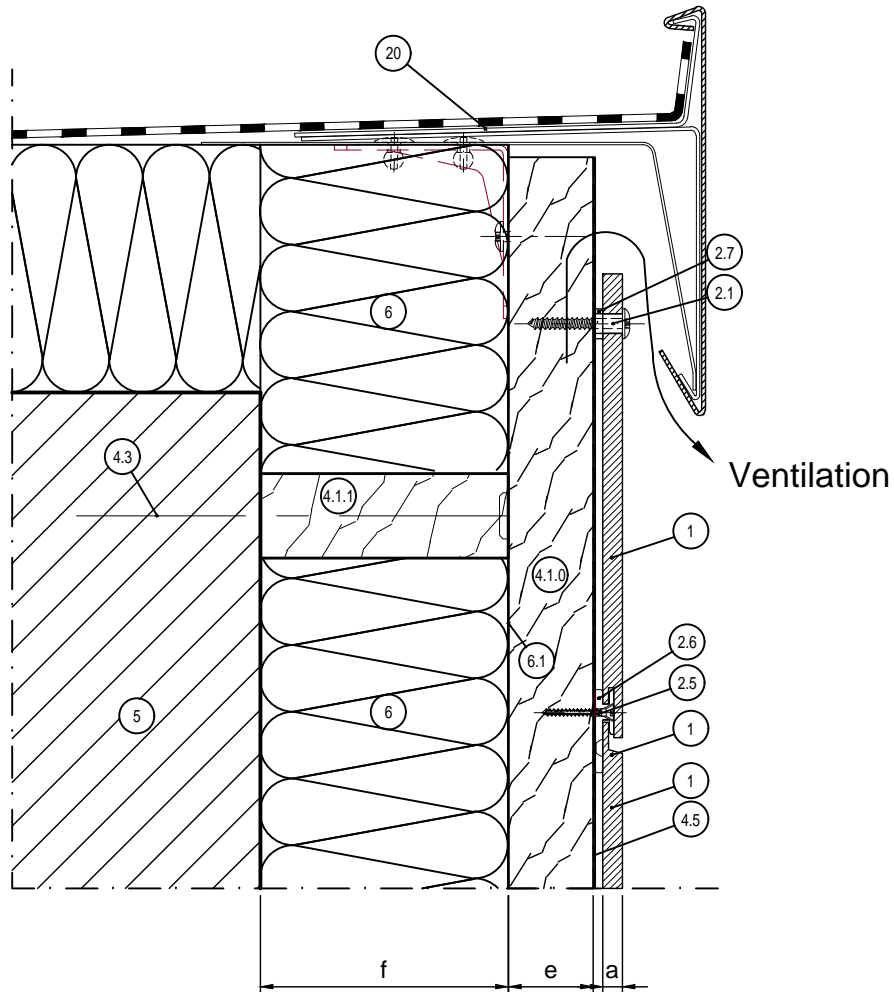

LEGEND:	
1	Trespa® PURA NFC® panel
2.1	Fast fix screw (SFS Intec RVS A2 4.8 x 38 mm)
2.5	Counter sunk screw (WÜRTH 3.5 30725, AW 20)
2.6	Universal clip
2.7	Installation ring
4.1.0	Vertical timber batten (min. 95 - 110 x 34 mm)
4.1.1	Horizontal counter batten
4.3	Wall anchor
4.5	EPDM gasket
5	Wall
6	Insulation
6.1	(UV resistant) breather membrane
7	Ventilated cavity
20	Roof connecting not part of TRESPA® delivery programme

GENERAL INFORMATION:	
a	Panel thickness 8 mm
e	Ventilation min. 20 mm. Recommended max. cavity depth (between rainscreen cladding and insulation): 50 mm. Ventilation inlets and outlets min. 50 cm ² /m
f	Insulation (thickness)

	Building/ Department	Alg.		TRESPA®		Remarks	
	Revision	A3		PURA FS v5.1		10	
	Drawn	Jan de Jonge		Passingen			
	Date	JAN 2016		I.S.O.			
	Scale	1:2		Name		Façade cladding with Trespa®	
	Date					PURA FLUSH Siding	
						Detail v5.1 – Roof soffit	